

NOTE! GREENGIRTS AND CUSTOM-PROFILED RIGID INSULATION PANELS ARE PROVIDED FOR THIS PROJECT AS THERMALLY-BROKEN, CONTINUOUS INSULATION ONLY. CUSTOMER TO PROVIDE AND INSTALL CONTINUOUS AIR/WATER AND WEATHER BARRIER SYSTEM PER SPECIFICATIONS AND MANUFACTURER'S DIRECTIONS. THIS INSTALLATION MAKES NO CLAIMS OR GUARANTEES ABOUT WEATHER TIGHTNESS, RESISTANCE OR PROTECTION.



SMARTci System

www.SMARTciSystems.com

1 (269) 355-1818

SUBSTRATE: SHEATHING / MASONRY	SMARTci™ RIGID INSULATION PANEL
CLADDING:	DATE: 10-28-2016
SIMPLE-Z SIZE: 200	GIRT ORIENTATION: VERTICAL

# WALL SECTION

NOT TO SCALE

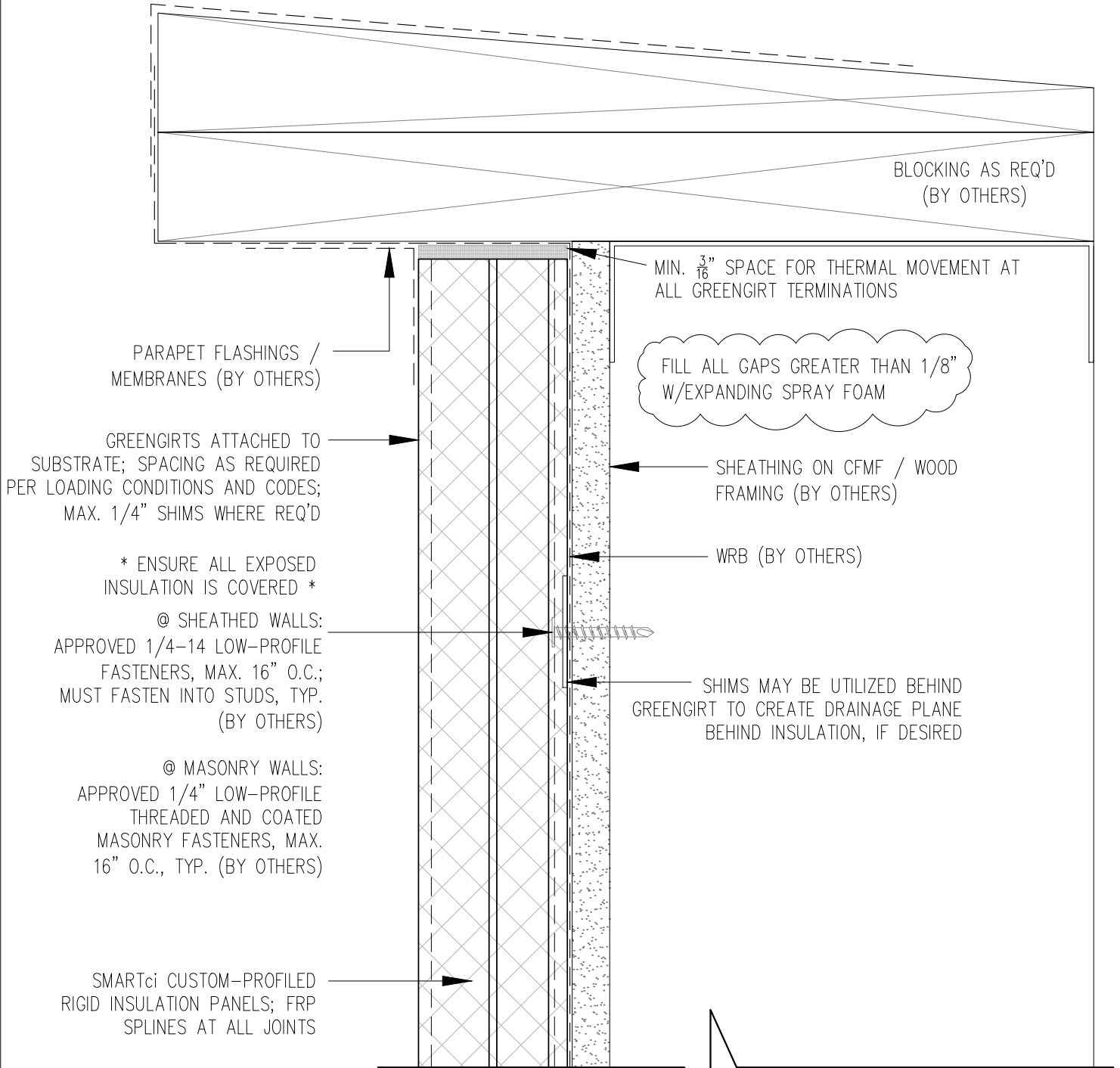

NOTE! GREENGIRTS AND CUSTOM-PROFILED RIGID INSULATION PANELS ARE PROVIDED FOR THIS PROJECT AS THERMALLY-BROKEN, CONTINUOUS INSULATION ONLY. CUSTOMER TO PROVIDE AND INSTALL CONTINUOUS AIR/WATER AND WEATHER BARRIER SYSTEM PER SPECIFICATIONS AND MANUFACTURER'S DIRECTIONS. THIS INSTALLATION MAKES NO CLAIMS OR GUARANTEES ABOUT WEATHER TIGHTNESS, RESISTANCE OR PROTECTION.



**SMARTci System**

[www.SMARTciSystems.com](http://www.SMARTciSystems.com)

1 (269) 355-1818

SUBSTRATE: SHEATHING / MASONRY

CLADDING:

SIMPLE-Z SIZE: 200

SMARTci™ RIGID INSULATION PANEL

DATE: 10-28-2016

GIRT ORIENTATION: VERTICAL

## PARAPET DETAIL

NOT TO SCALE

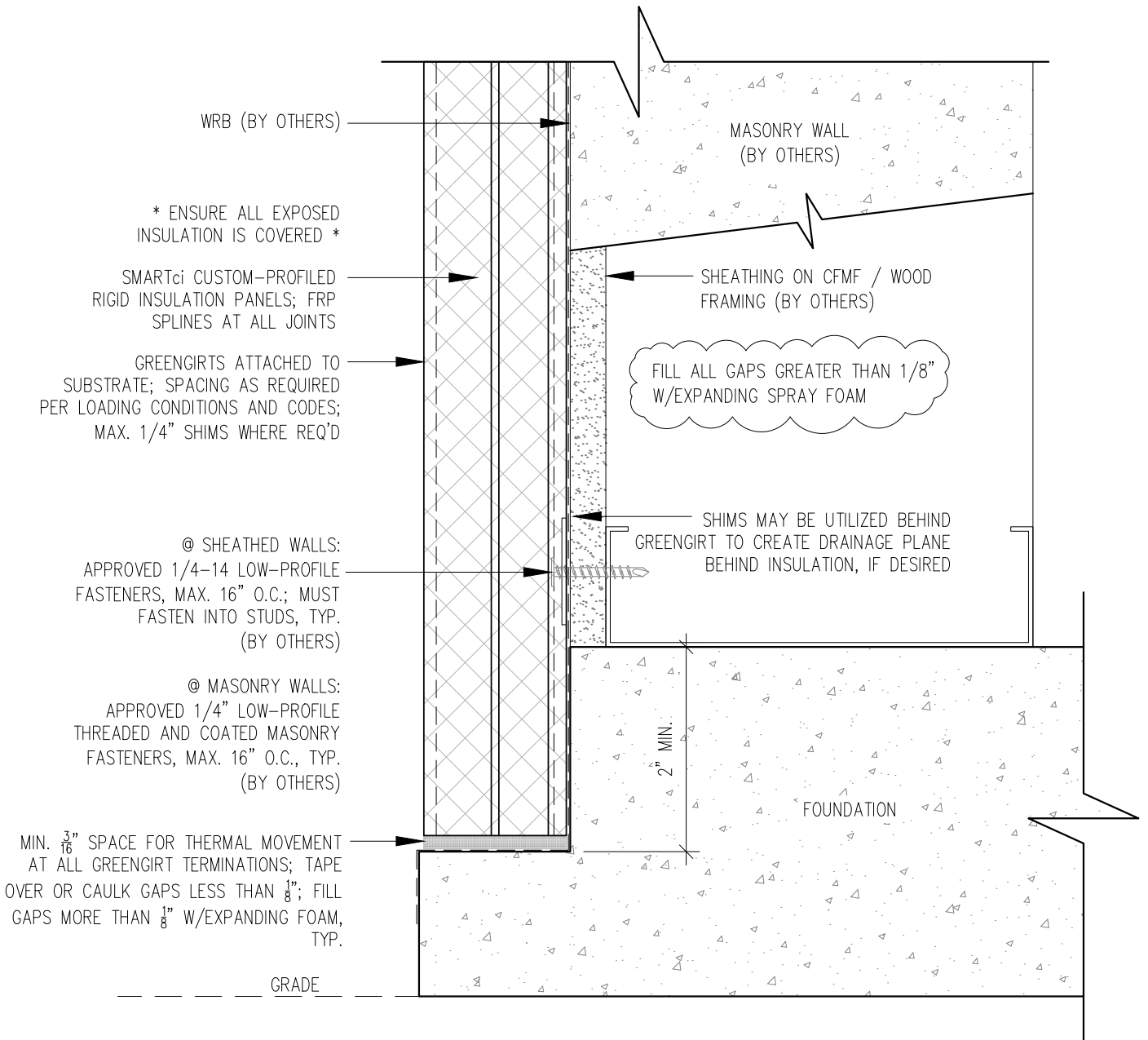

NOTE! GREENGIRTS AND CUSTOM-PROFILED RIGID INSULATION PANELS ARE PROVIDED FOR THIS PROJECT AS THERMALLY-BROKEN, CONTINUOUS INSULATION ONLY. CUSTOMER TO PROVIDE AND INSTALL CONTINUOUS AIR/WATER AND WEATHER BARRIER SYSTEM PER SPECIFICATIONS AND MANUFACTURER'S DIRECTIONS. THIS INSTALLATION MAKES NO CLAIMS OR GUARANTEES ABOUT WEATHER TIGHTNESS, RESISTANCE OR PROTECTION.



**SMARTci System**

[www.SMARTciSystems.com](http://www.SMARTciSystems.com)

1 (269) 355-1818

SUBSTRATE: SHEATHING / MASONRY CLADDING: SIMPLE-Z SIZE: 200	SMARTci™ RIGID INSULATION PANEL DATE: 10-28-2016 GIRT ORIENTATION: VERTICAL
---	---

# FOUNDATION NOTCH DETAIL

NOT TO SCALE

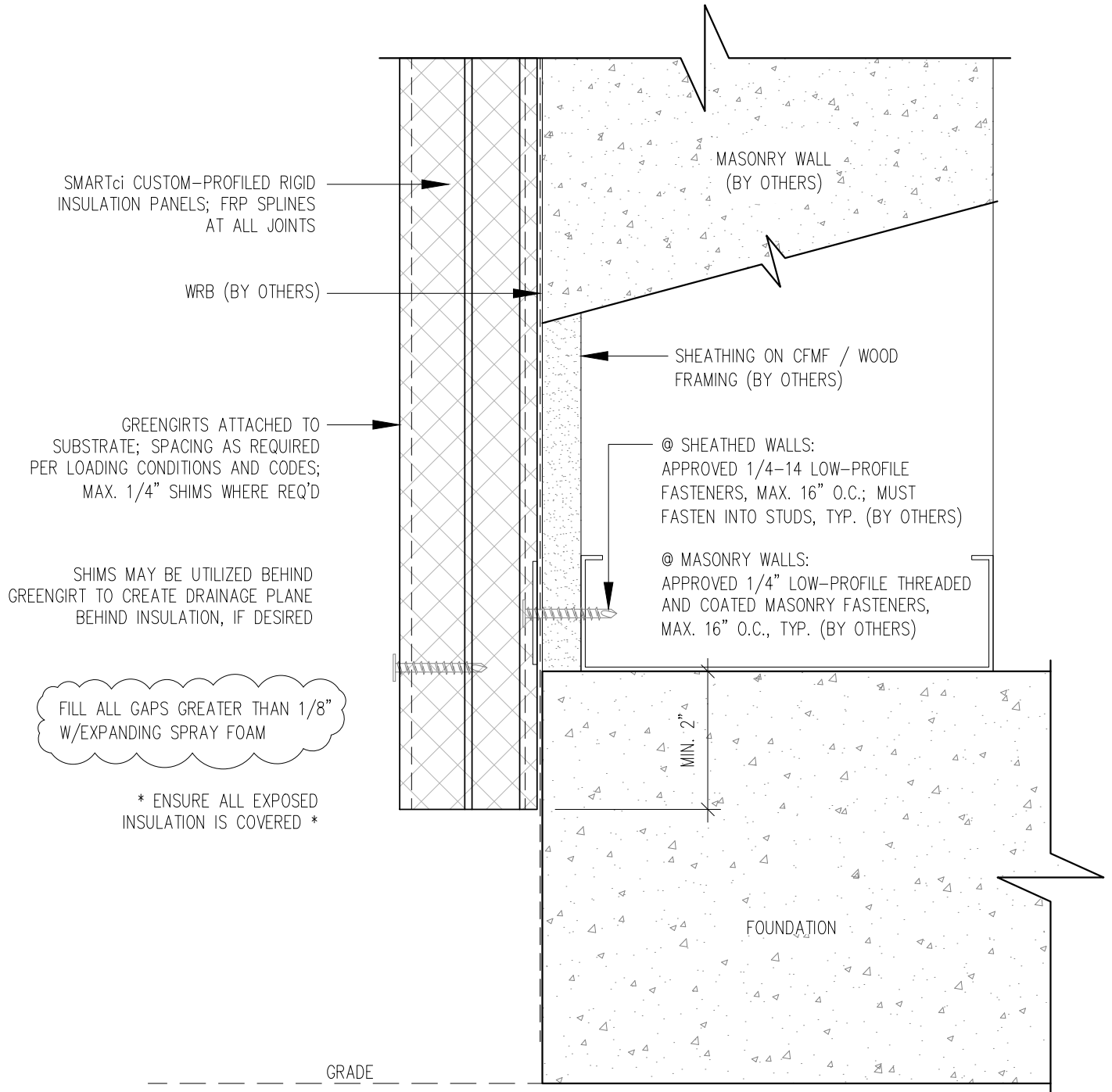

NOTE! GREENGIRTS AND CUSTOM-PROFILED RIGID INSULATION PANELS ARE PROVIDED FOR THIS PROJECT AS THERMALLY-BROKEN, CONTINUOUS INSULATION ONLY. CUSTOMER TO PROVIDE AND INSTALL CONTINUOUS AIR/WATER AND WEATHER BARRIER SYSTEM PER SPECIFICATIONS AND MANUFACTURER'S DIRECTIONS. THIS INSTALLATION MAKES NO CLAIMS OR GUARANTEES ABOUT WEATHER TIGHTNESS, RESISTANCE OR PROTECTION.



**SMARTci System**

[www.SMARTciSystems.com](http://www.SMARTciSystems.com)

1 (269) 355-1818

SUBSTRATE: SHEATHING / MASONRY

CLADDING:

SIMPLE-Z SIZE: 200

SMARTci™ RIGID INSULATION PANEL

DATE: 10-28-2016

GIRT ORIENTATION: VERTICAL

# FOUNDATION FLUSH DETAIL

NOT TO SCALE

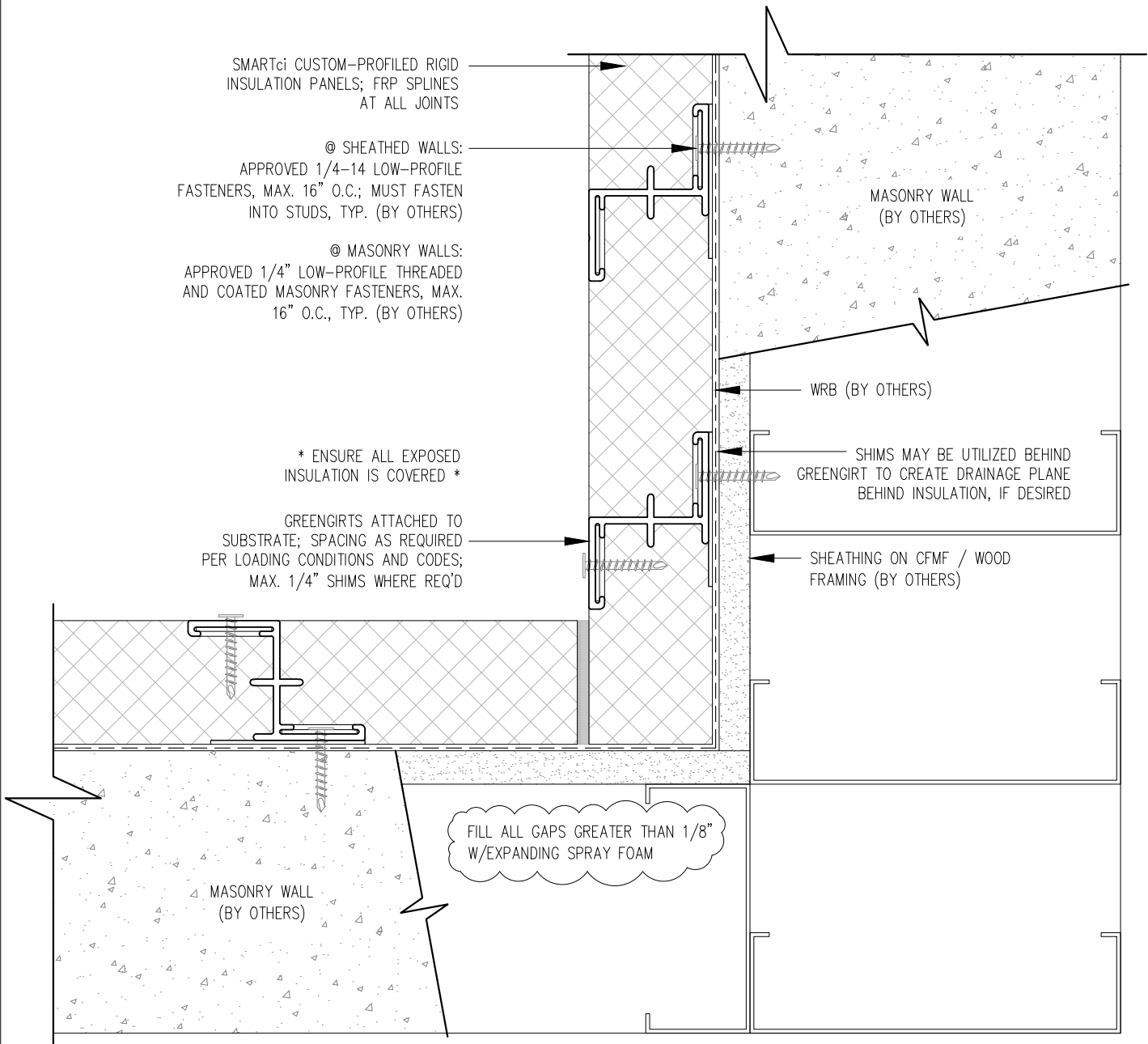

NOTE! GREENGIRTS AND CUSTOM-PROFILED RIGID INSULATION PANELS ARE PROVIDED FOR THIS PROJECT AS THERMALLY-BROKEN, CONTINUOUS INSULATION ONLY. CUSTOMER TO PROVIDE AND INSTALL CONTINUOUS AIR/WATER AND WEATHER BARRIER SYSTEM PER SPECIFICATIONS AND MANUFACTURER'S DIRECTIONS. THIS INSTALLATION MAKES NO CLAIMS OR GUARANTEES ABOUT WEATHER TIGHTNESS, RESISTANCE OR PROTECTION.



**SMARTci System**

[www.SMARTciSystems.com](http://www.SMARTciSystems.com)

1 (269) 355-1818

SUBSTRATE: SHEATHING / MASONRY

CLADDING:

SIMPLE-Z SIZE: 200

SMARTci™ RIGID INSULATION PANEL

DATE: 10-28-2016

GIRT ORIENTATION: VERTICAL

# INSIDE CORNER DETAIL

NOT TO SCALE

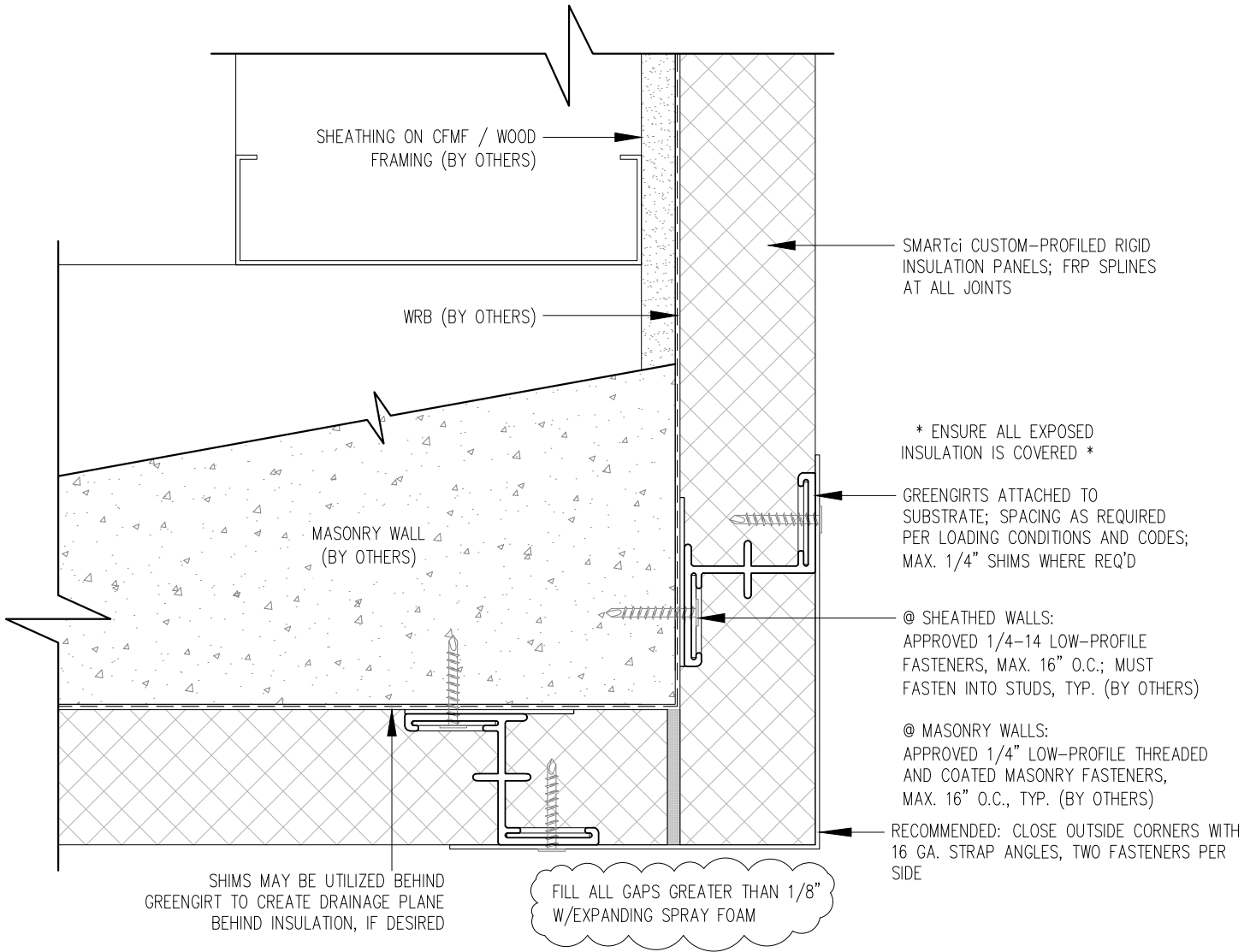

NOTE! GREENGIRTS AND CUSTOM-PROFILED RIGID INSULATION PANELS ARE PROVIDED FOR THIS PROJECT AS THERMALLY-BROKEN, CONTINUOUS INSULATION ONLY. CUSTOMER TO PROVIDE AND INSTALL CONTINUOUS AIR/WATER AND WEATHER BARRIER SYSTEM PER SPECIFICATIONS AND MANUFACTURER'S DIRECTIONS. THIS INSTALLATION MAKES NO CLAIMS OR GUARANTEES ABOUT WEATHER TIGHTNESS, RESISTANCE OR PROTECTION.



SMARTci System

www.SMARTciSystems.com

1 (269) 355-1818

SUBSTRATE: SHEATHING / MASONRY

CLADDING:

SIMPLE-Z SIZE: 200

SMARTci™ RIGID INSULATION PANEL

DATE: 10-28-2016

GIRT ORIENTATION: VERTICAL

# OUTSIDE CORNER DETAIL

NOT TO SCALE

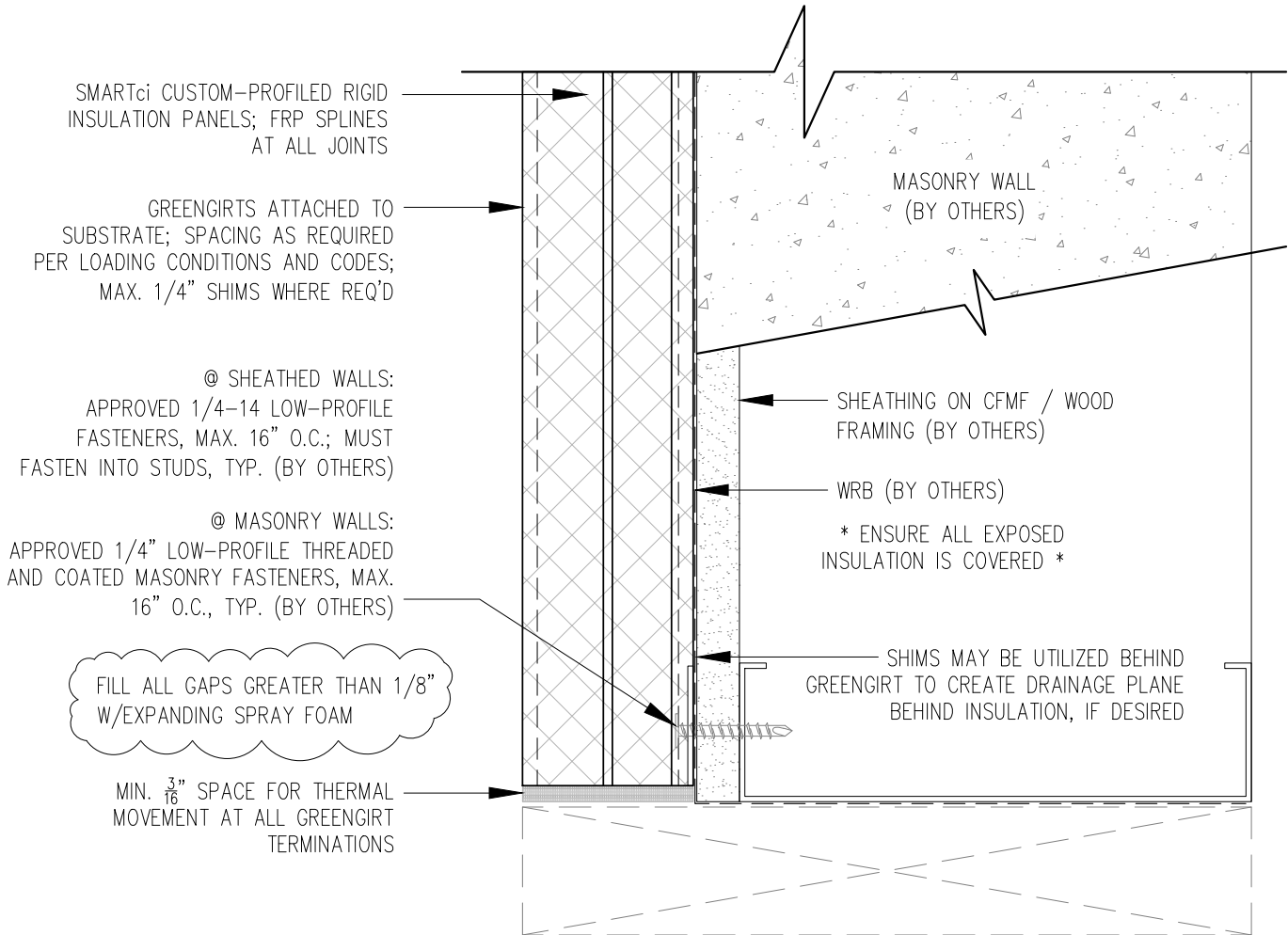

NOTE! GREENGIRTS AND CUSTOM-PROFILED RIGID INSULATION PANELS ARE PROVIDED FOR THIS PROJECT AS THERMALLY-BROKEN, CONTINUOUS INSULATION ONLY. CUSTOMER TO PROVIDE AND INSTALL CONTINUOUS AIR/WATER AND WEATHER BARRIER SYSTEM PER SPECIFICATIONS AND MANUFACTURER'S DIRECTIONS. THIS INSTALLATION MAKES NO CLAIMS OR GUARANTEES ABOUT WEATHER TIGHTNESS, RESISTANCE OR PROTECTION.



**SMARTci System**

[www.SMARTciSystems.com](http://www.SMARTciSystems.com)

1 (269) 355-1818

SUBSTRATE: SHEATHING / MASONRY

SMARTci™ RIGID INSULATION PANEL

CLADDING:

DATE: 10-28-2016

SIMPLE-Z SIZE: 200

GIRT ORIENTATION: VERTICAL

## HEADER DETAIL

NOT TO SCALE

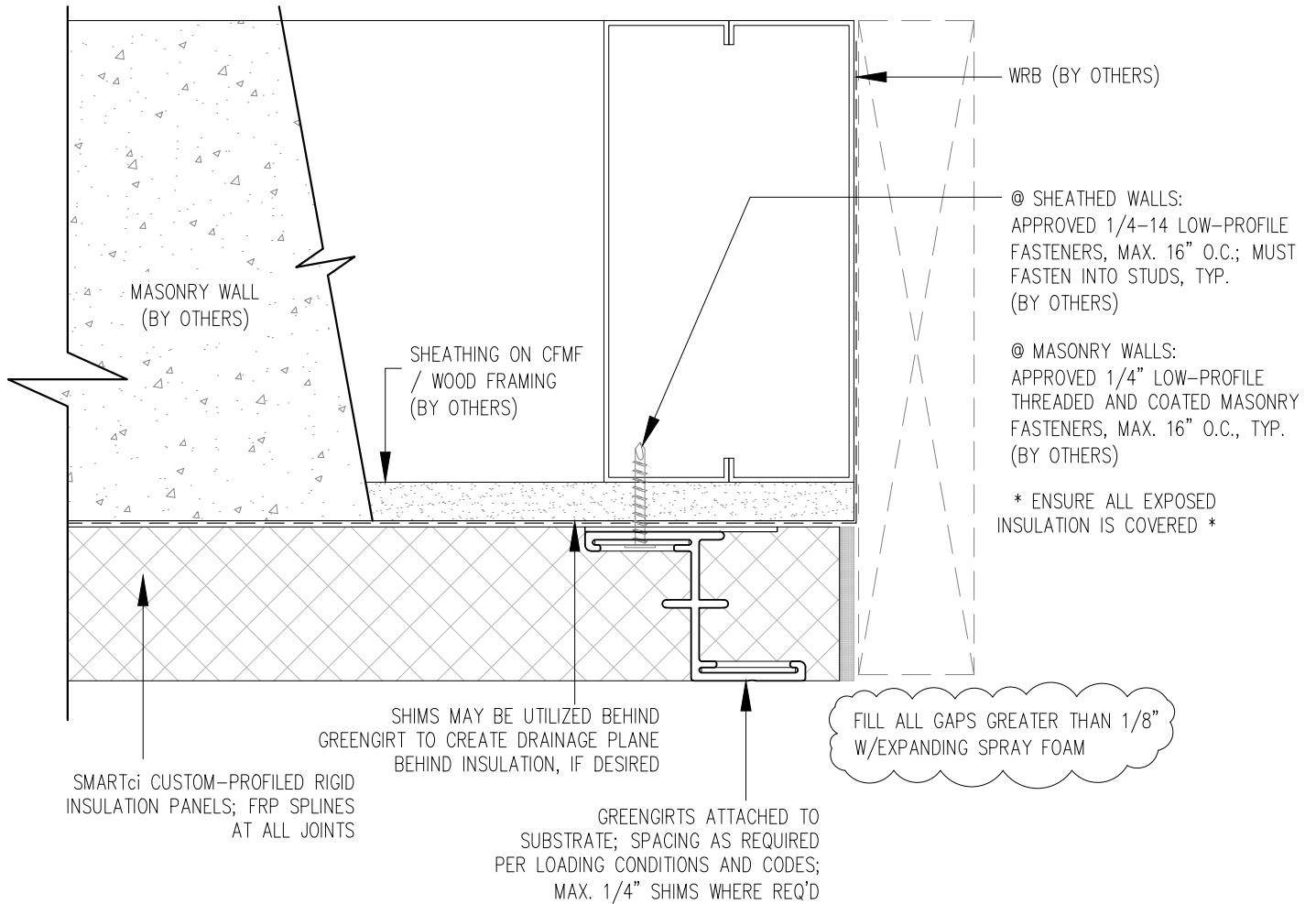

NOTE! GREENGIRTS AND CUSTOM-PROFILED RIGID INSULATION PANELS ARE PROVIDED FOR THIS PROJECT AS THERMALLY-BROKEN, CONTINUOUS INSULATION ONLY. CUSTOMER TO PROVIDE AND INSTALL CONTINUOUS AIR/WATER AND WEATHER BARRIER SYSTEM PER SPECIFICATIONS AND MANUFACTURER'S DIRECTIONS. THIS INSTALLATION MAKES NO CLAIMS OR GUARANTEES ABOUT WEATHER TIGHTNESS, RESISTANCE OR PROTECTION.



SMARTci System

SUBSTRATE: SHEATHING / MASONRY

SMARTci™ RIGID INSULATION PANEL

CLADDING:

DATE: 10-28-2016

SIMPLE-Z SIZE: 200

GIRT ORIENTATION: VERTICAL

# JAMB DETAIL

NOT TO SCALE



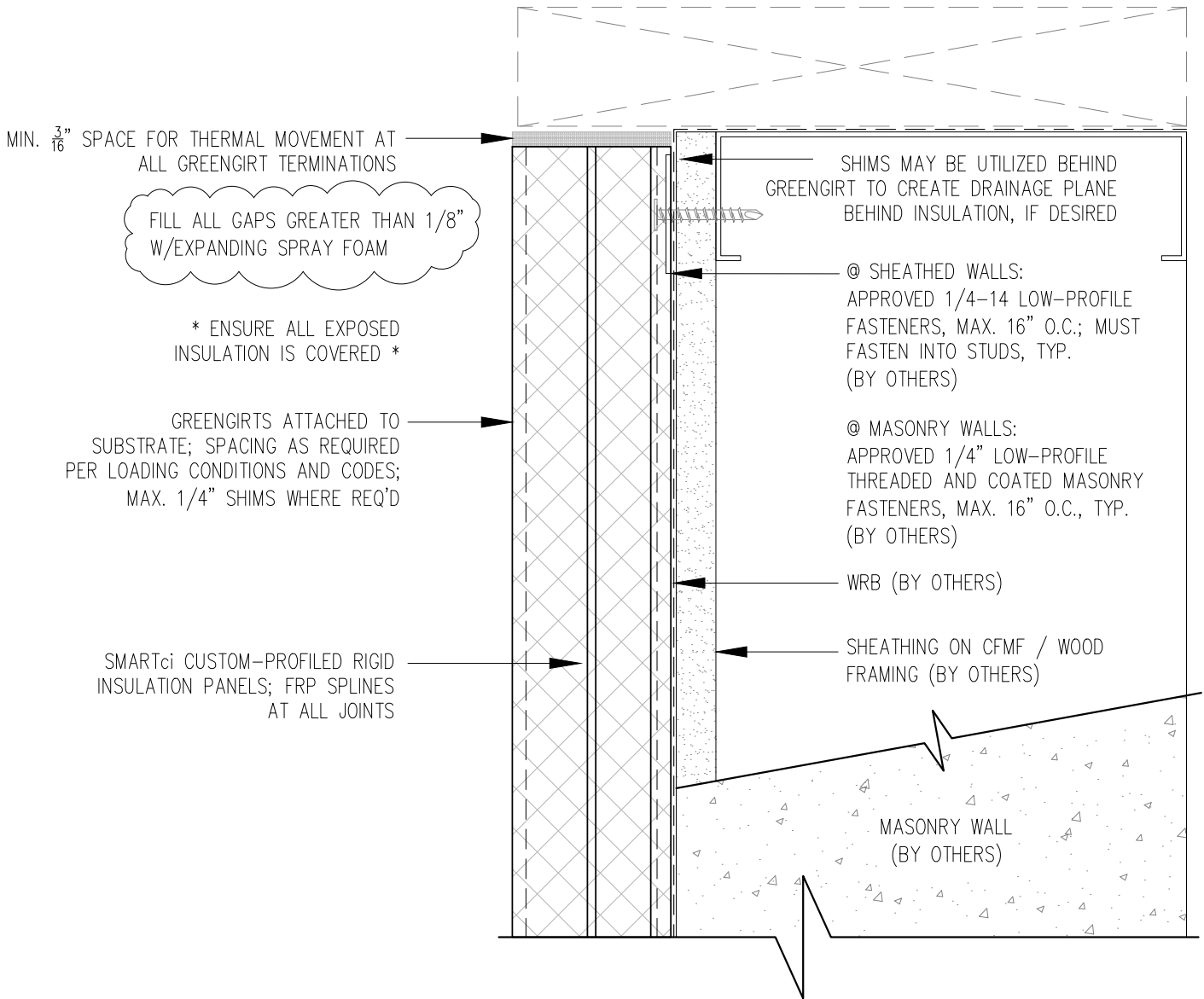

NOTE! GREENGIRTS AND CUSTOM-PROFILED RIGID INSULATION PANELS ARE PROVIDED FOR THIS PROJECT AS THERMALLY-BROKEN, CONTINUOUS INSULATION ONLY. CUSTOMER TO PROVIDE AND INSTALL CONTINUOUS AIR/WATER AND WEATHER BARRIER SYSTEM PER SPECIFICATIONS AND MANUFACTURER'S DIRECTIONS. THIS INSTALLATION MAKES NO CLAIMS OR GUARANTEES ABOUT WEATHER TIGHTNESS, RESISTANCE OR PROTECTION.



**SMARTci System**

[www.SMARTciSystems.com](http://www.SMARTciSystems.com)

1 (269) 355-1818

SUBSTRATE: SHEATHING / MASONRY

SMARTci™ RIGID INSULATION PANEL

CLADDING:

DATE: 10-28-2016

SIMPLE-Z SIZE: 200

GIRT ORIENTATION: VERTICAL

## SILL DETAIL

NOT TO SCALE

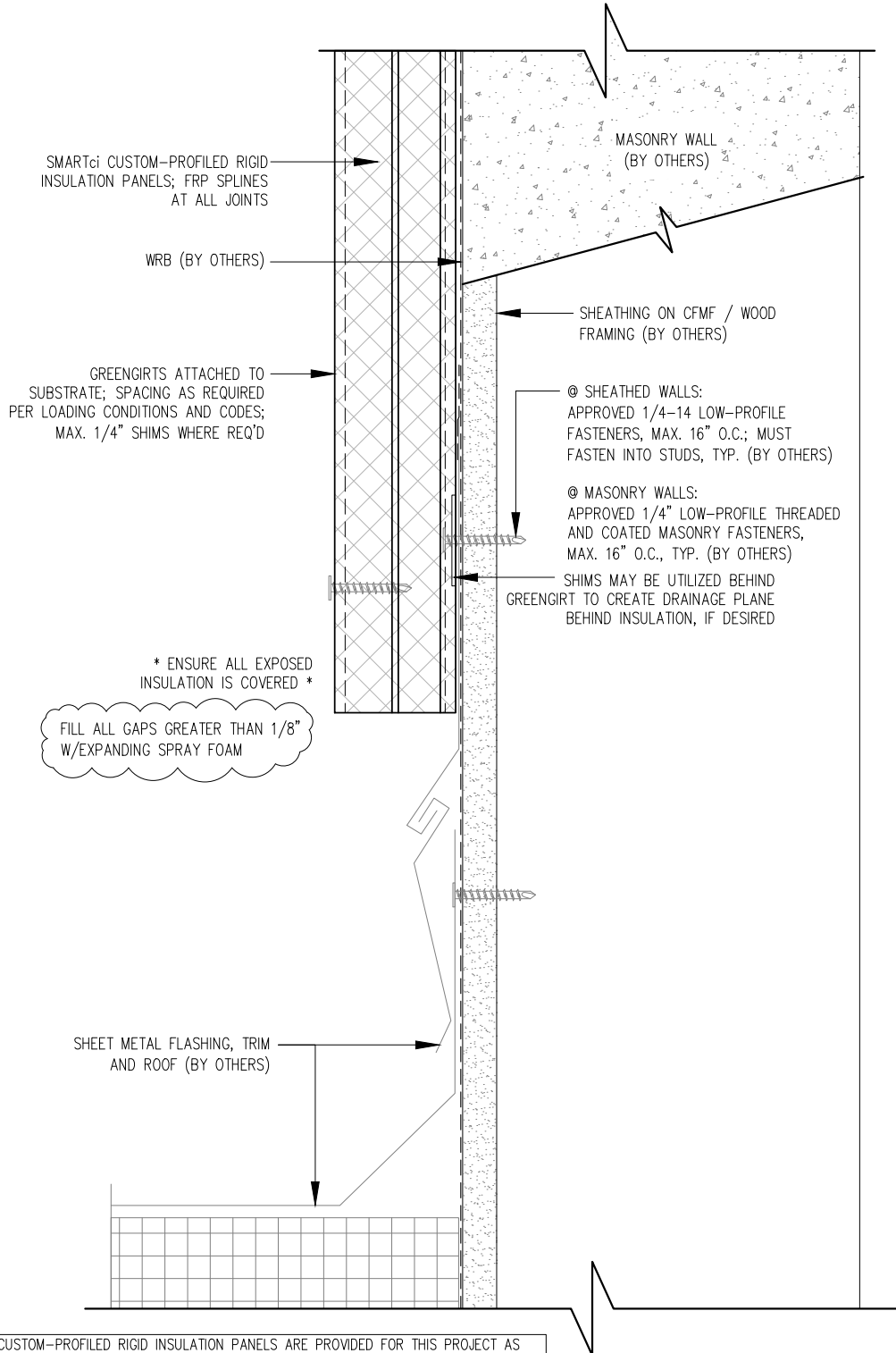

NOTE! GREENGIRTS AND CUSTOM-PROFILED RIGID INSULATION PANELS ARE PROVIDED FOR THIS PROJECT AS THERMALLY-BROKEN, CONTINUOUS INSULATION ONLY. CUSTOMER TO PROVIDE AND INSTALL CONTINUOUS AIR/WATER AND WEATHER BARRIER SYSTEM PER SPECIFICATIONS AND MANUFACTURER'S DIRECTIONS. THIS INSTALLATION MAKES NO CLAIMS OR GUARANTEES ABOUT WEATHER TIGHTNESS, RESISTANCE OR PROTECTION.



**SMARTci System**

[www.SMARTciSystems.com](http://www.SMARTciSystems.com)

1 (269) 355-1818

SUBSTRATE: SHEATHING / MASONRY

CLADDING:

SIMPLE-Z SIZE: 200

SMARTci™ RIGID INSULATION PANEL

DATE: 10-28-2016

GIRT ORIENTATION: VERTICAL

BASE AT ROOF

NOT TO SCALE